

Distance Education

FALL 2009
Snapshot Report

Texas Woman's University
Lifelong Learning

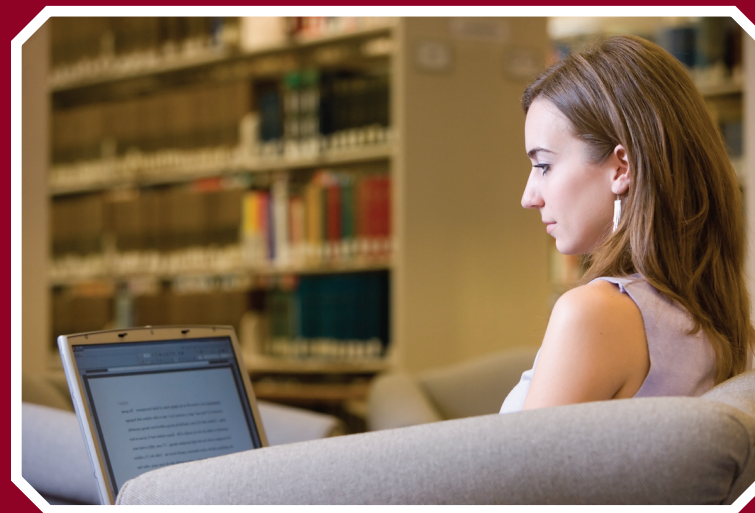

TWU Distance
Education
a unit of Lifelong Learning

Bringing the best to online teaching and learning

Texas Woman's University

Distance Education Summary Report Fall 2009

General Information

Distance Education Information

- First electronically-delivered degrees: Master of Library Science and Master of Speech-Language Pathology delivered via compressed video-fall 1994
- First Ph.D. distance education program in state—Ph.D. in Nursing Science in Fall 1999 via Internet-based instruction and limited face-to-face (F2F) instruction to meet residence requirements
- Most DE courses today delivered via Internet on Blackboard course management system [Exception: MS in Speech-Language Pathology delivered via combination of video conference and Internet-based instruction.]

Degrees Offered Electronically

- Doctor of Philosophy in Nursing Science
- Master of Library Science
- Master of Science in Speech-Language Pathology
- Master of Science in Nursing-Nursing Education
- COTA to Master of Occupational Therapy
- Executive Master of Business Administration
- Master of Science in Family Studies
- Master of Arts in Teaching
- Master of Science in Food Systems Administration
- Master of Science in Education of the Deaf
- Master of Science in Kinesiology
 - Softball Coaching Emphasis
 - Sport Management Emphasis
 - Coaching (all areas) Emphasis
- Master of Science in Health Studies
- Master of Education in Reading Education
- Bachelor of General Studies (degree completion)
- Bachelor of Science in Health Studies (degree completion)
- Bachelor of Applied Science in Health Studies (degree completion)
- RN to Bachelor of Science in Nursing (degree completion)
- Bachelor of Business Administration in Human Resource Management (degree completion)
- Bachelor of Business Administration in Marketing (degree completion)
- Bachelor of Business Administration in Management (degree completion)

Certificates

- Advanced Geriatric Physical Therapy
- Advanced Pediatric Therapy (Occupational Therapy/Physical Therapy)
- Advanced Studies in Upper Extremity Therapy (Occupational Therapy/Physical Therapy)
- Courses toward certification in Family and Consumer Science

Distance Education Courses Offered

	Fall 2008	Fall 2009
Unique distance learning courses.....	269	291
Distance learning sections	637	696

Distance Education Student Facts

	Fall 2008	Fall 2009
Total students enrolled	5838..... 100.0%	6309 100.00%
Students in DE courses only	3007..... 51.5%	3334 52.8%
Students in DE/F2F Combo.....	2831..... 48.5%	2975 47.2

Ethnicity

	Fall 2008	Fall 2009
Caucasian	3366..... 57.7%	3439 54.5%
African American.....	1166..... 19.9%	1315 20.8%
Hispanic	766..... 13.1%	918 14.6%
Asian American	339..... 5.8%	424 6.7%
American Indian/Alaskan.....	46..... 0.8%	52 0.8%
International	140..... 2.4%	149 2.4%
Other	15..... 0.3%	12 0.2%

Gender

	Fall 2008	Fall 2009
Female.....	5331..... 91.3%	5751 91.2%
Male	507..... 8.7%	558 8.8%

Academic level by instructional method

	Fall 2008	Fall 2009
Graduate-DE Only	2002	2269
Graduate-DE/F2F	743	871
Undergraduate-DE Only	1005	1065
Undergraduate-DE/F2F	2088	2104

Age—students in distance education courses only

	Fall 2008	Fall 2009
21 & under	52	56
22-30.....	1045	1173
31-40.....	1009	1124
41-50.....	589	665
51+.....	312	316

Age—students taking combination of DE and face-to-face courses

	Fall 2008	Fall 2009
21 & under	747	705
22-30.....	1331	1472
31-40.....	466	463
41-50.....	197	225
51+.....	90	110

Location (Fall 2009)

	DE Only Students	DE/F2F Students
Texas		
Alamo Region	79	8
Capital Region	63	17
Central Texas Region.....	59	28
Coastal Bend Region.....	30	5
Gulf Coast Region.....	748	314
High Plains.....	27	10
Metroplex.....	1859	2445
Northwest Texas Region	21	30
South Texas Border.....	96	12
Southeast Texas Region	27	6
Texas Panhandle	0	0
Upper East Texas Region.....	47	45
Upper Rio Grande Region.....	29	4
West Texas.....	32	3
Out-of-State	210	43
Out-of-Country	7	5

Texas Woman's University Distance Education Growth

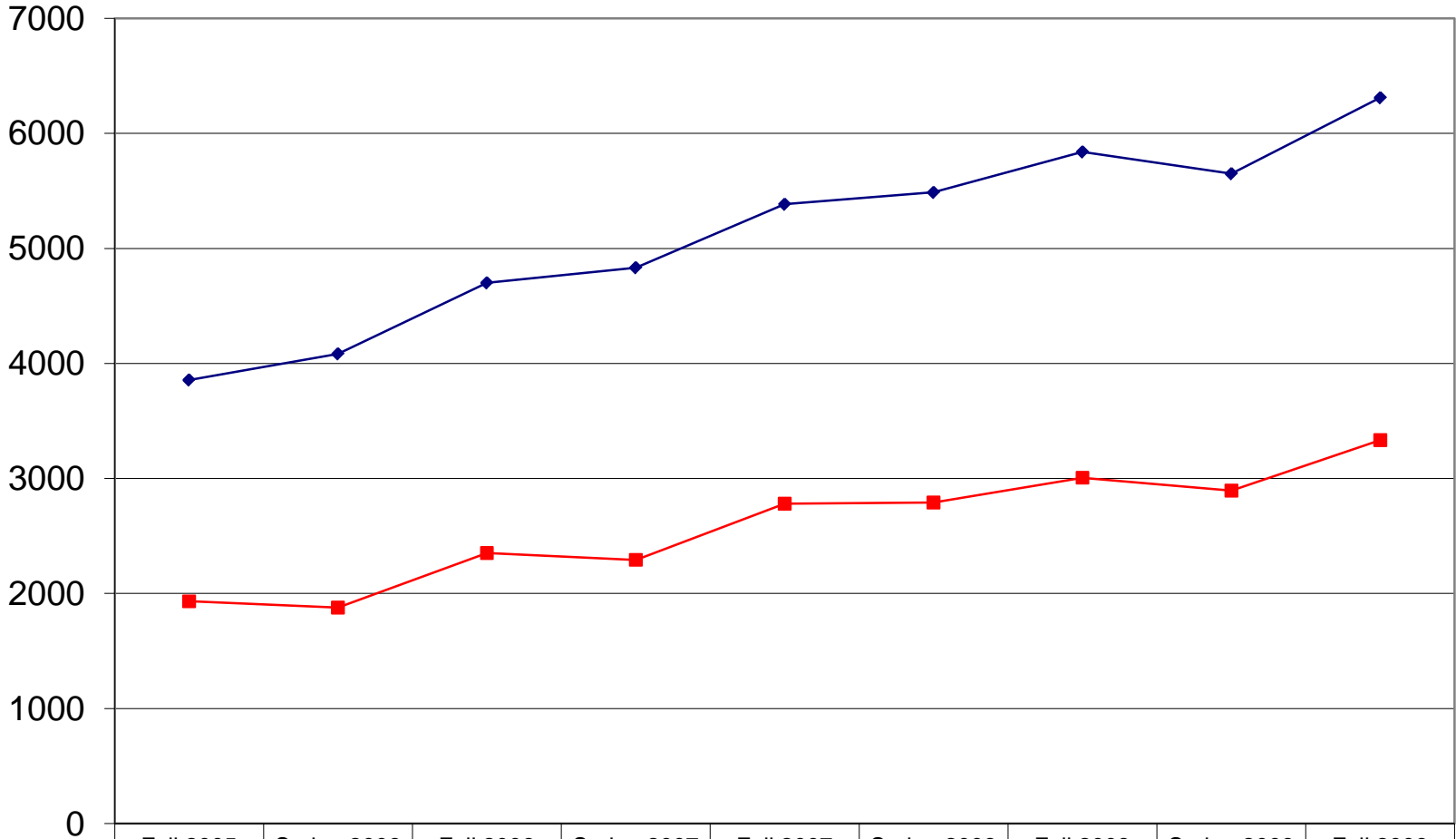

◆ Students Taking DE Classes	3856	4083	4700	4832	5383	5486	5838	5649	6309
■ Students Taking Only DE Classes	1933	1878	2353	2293	2782	2791	3007	2894	3334

Students Taking Distance Education Classes Only

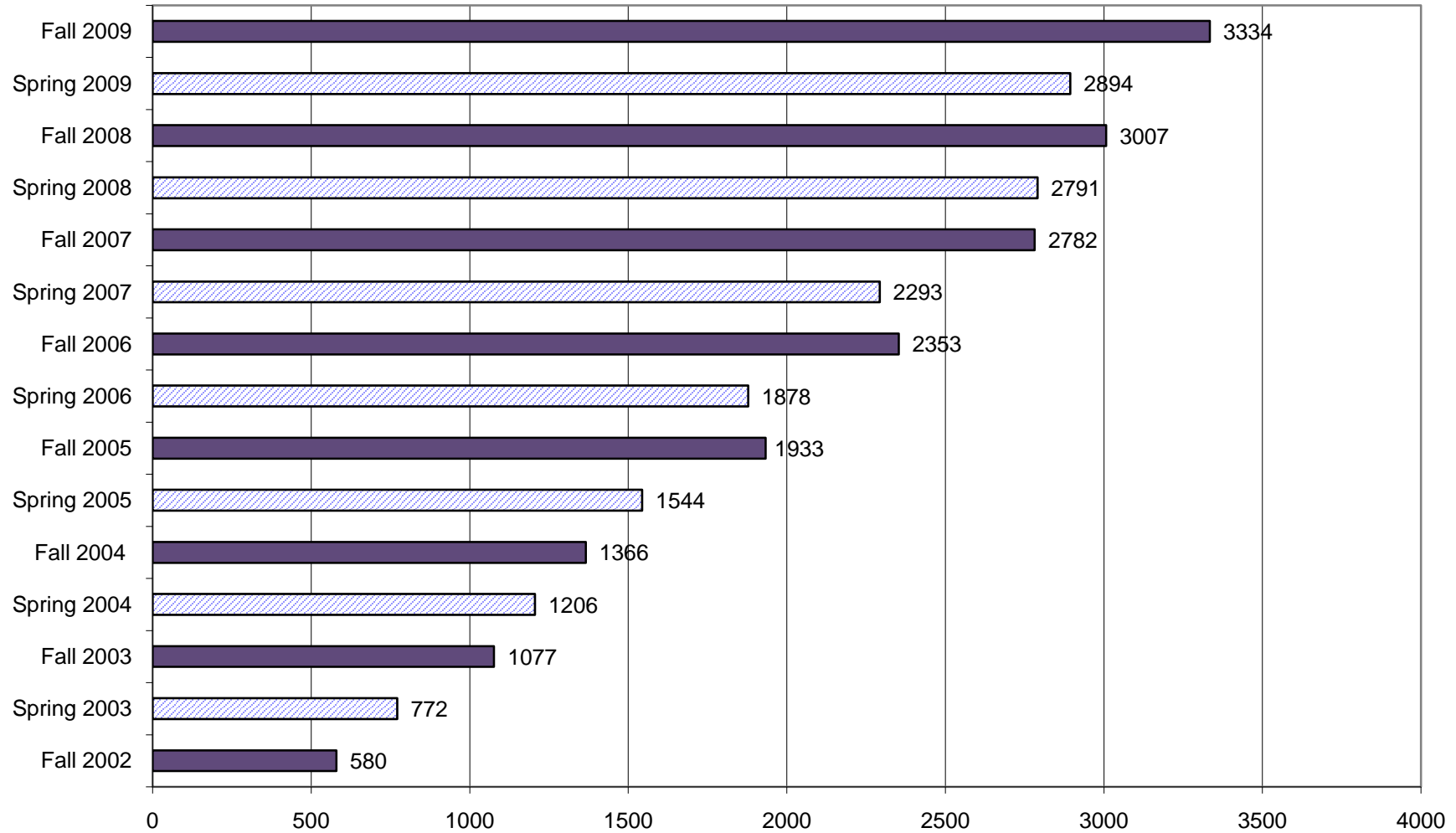

Distance Learners as % of Total Enrollment

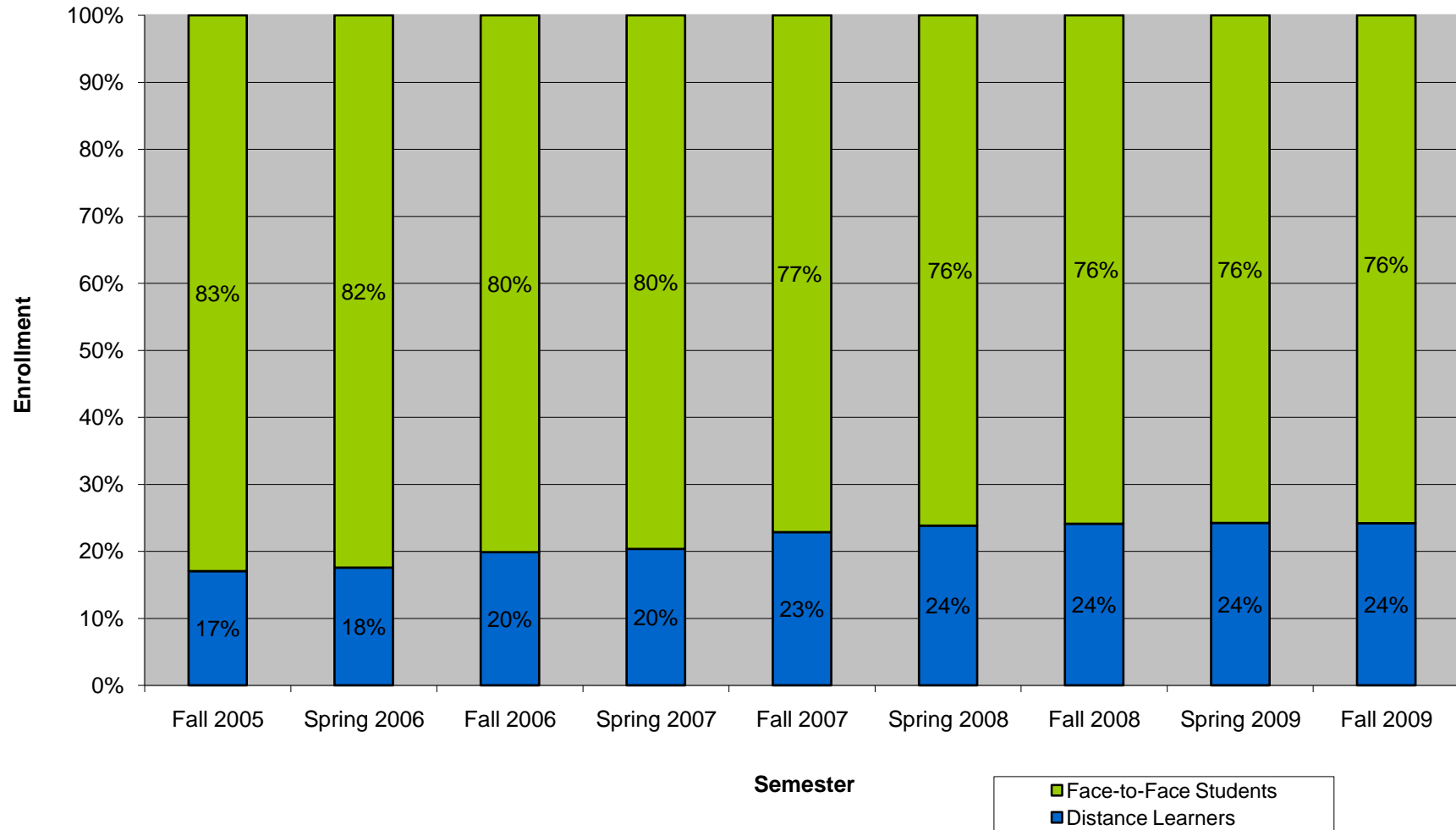

Distance Education Courses and Sections

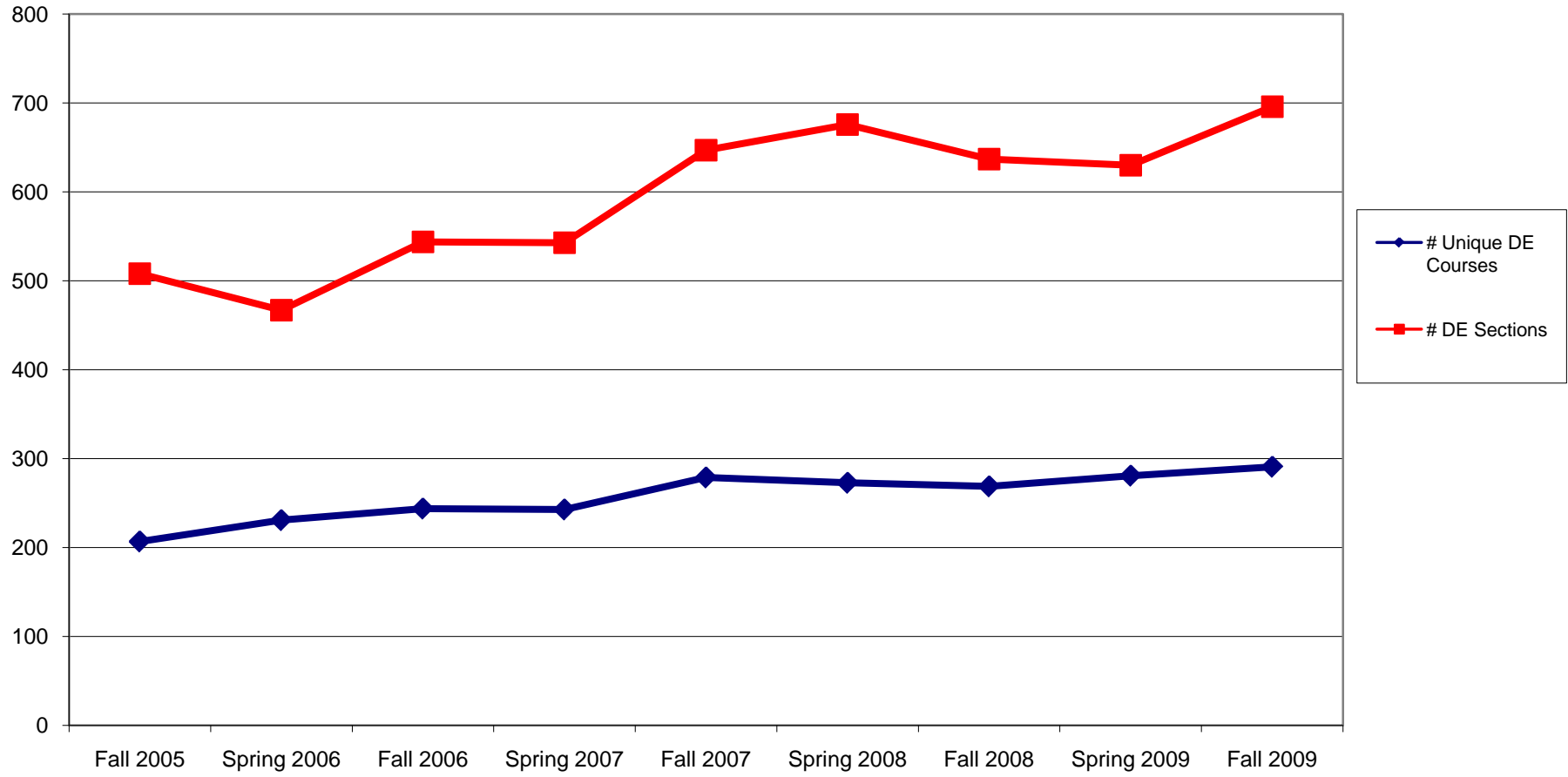

Number of Unique DE Courses at TWU

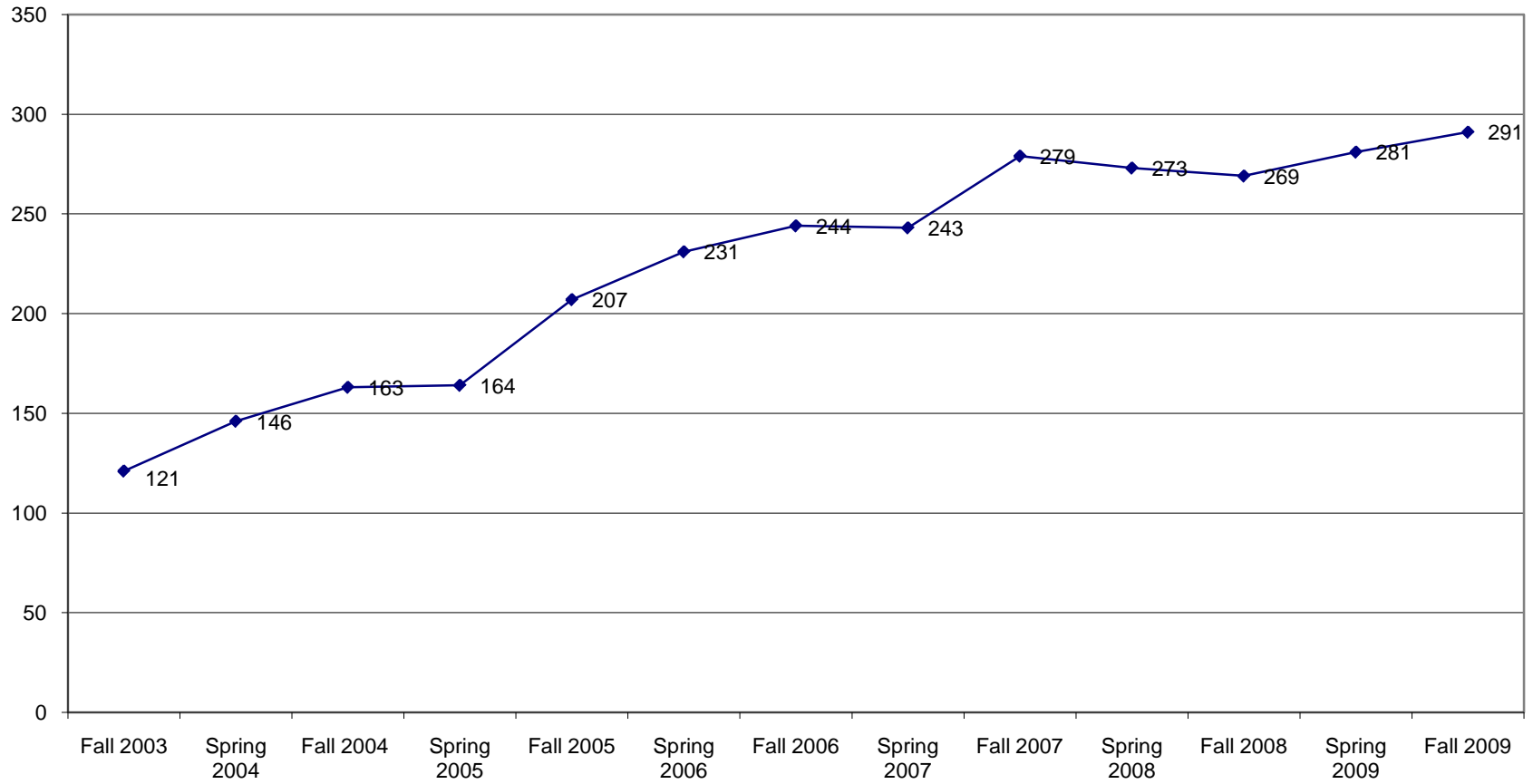

DE Sections by Instructional Method

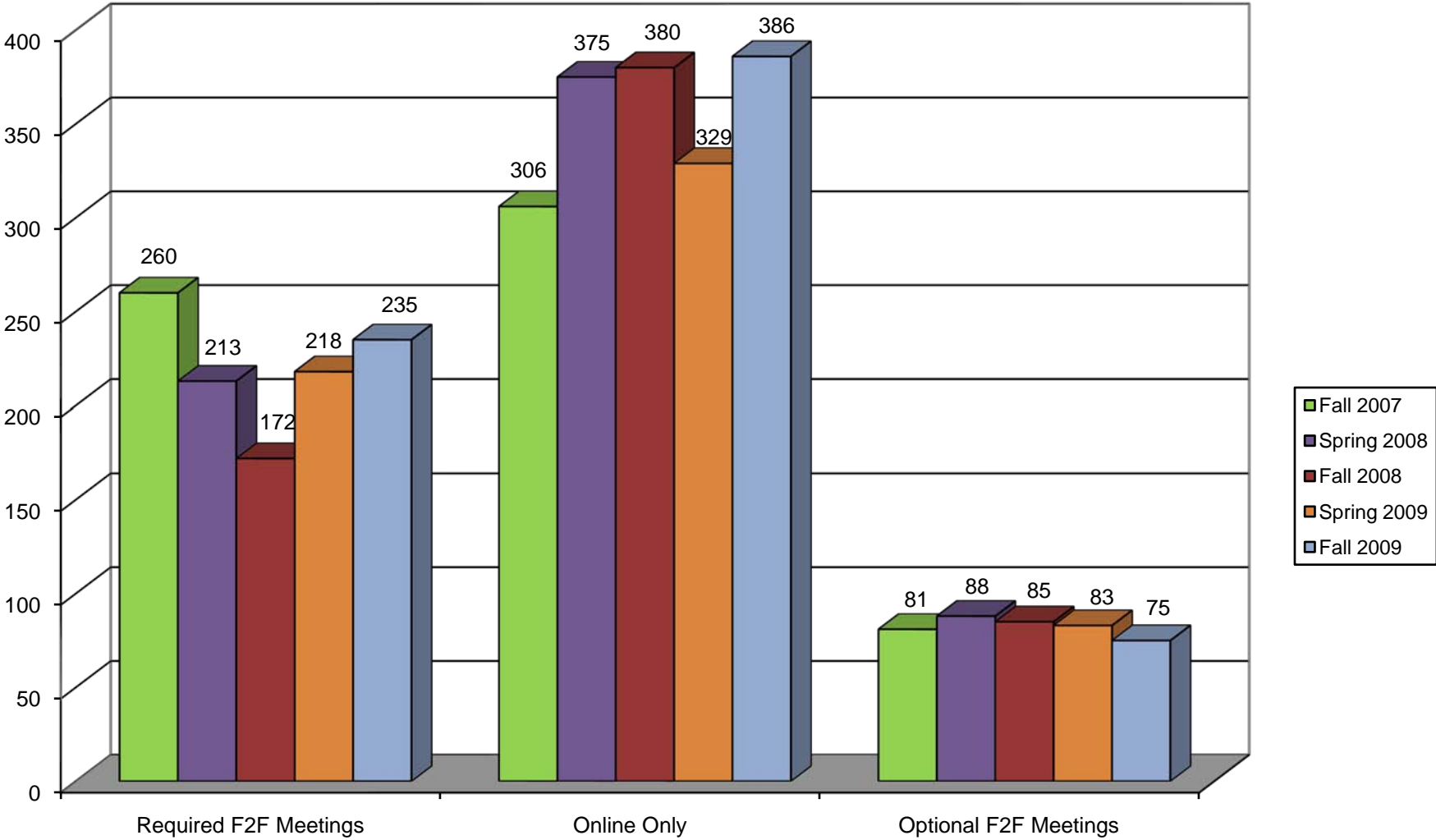

DE Section Size--Fall 2009

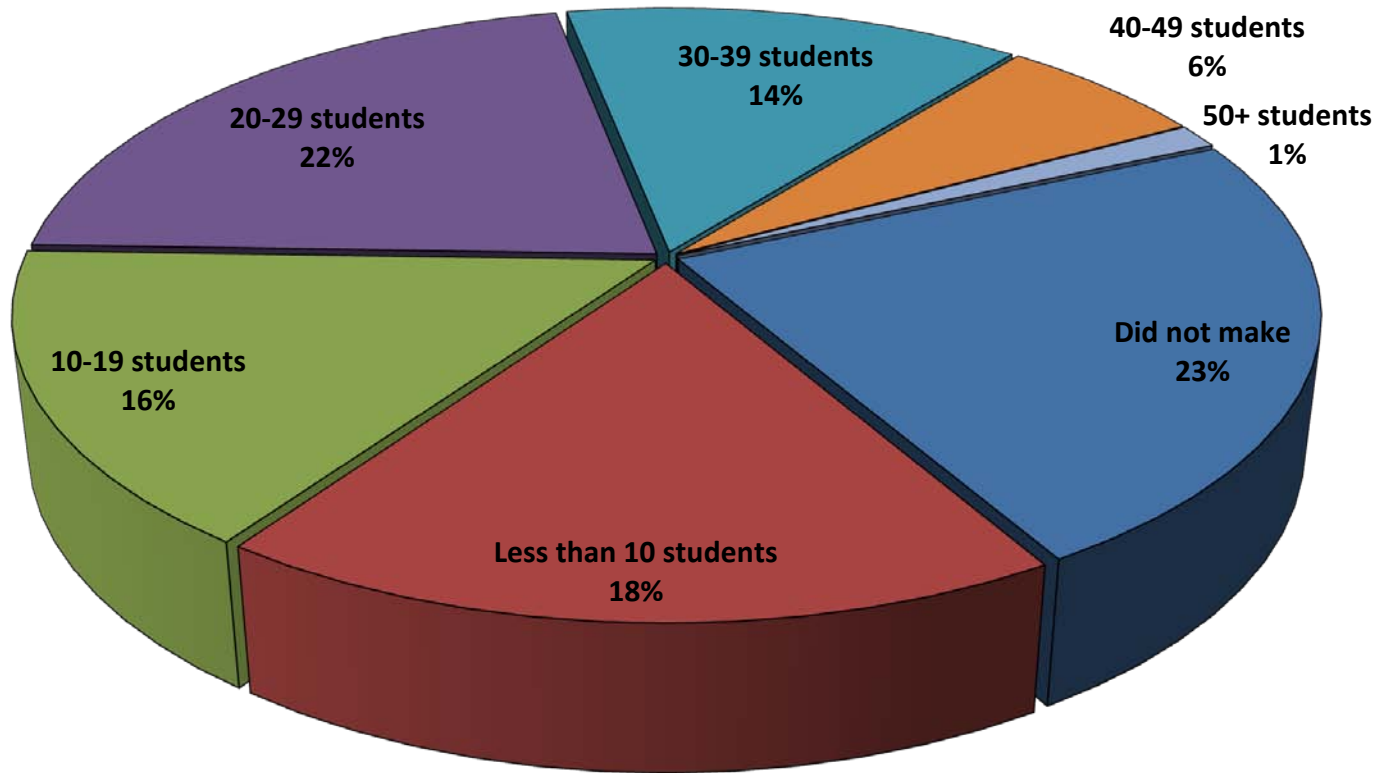

DE Enrollment by Instructional Method

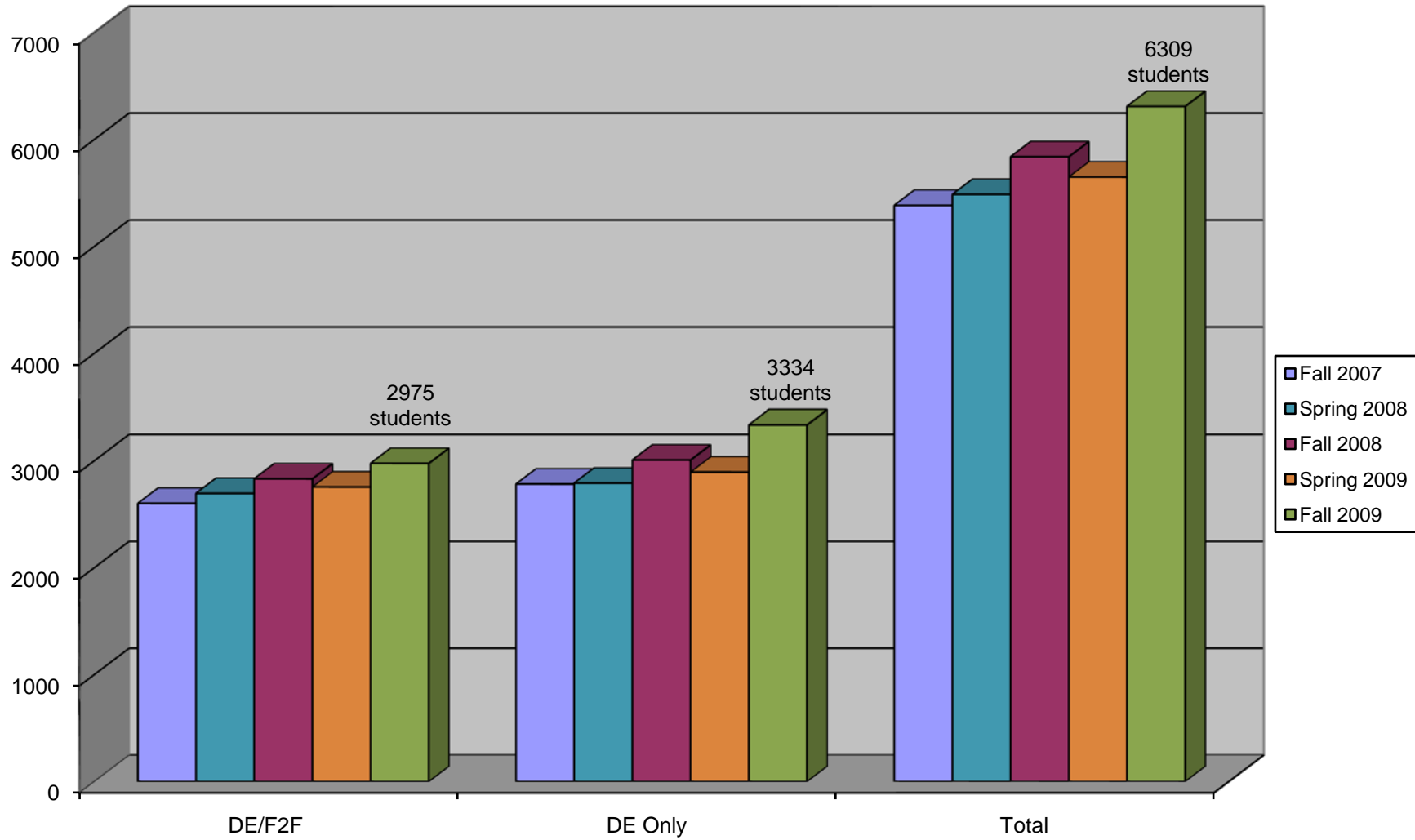

DE Enrollment by Gender

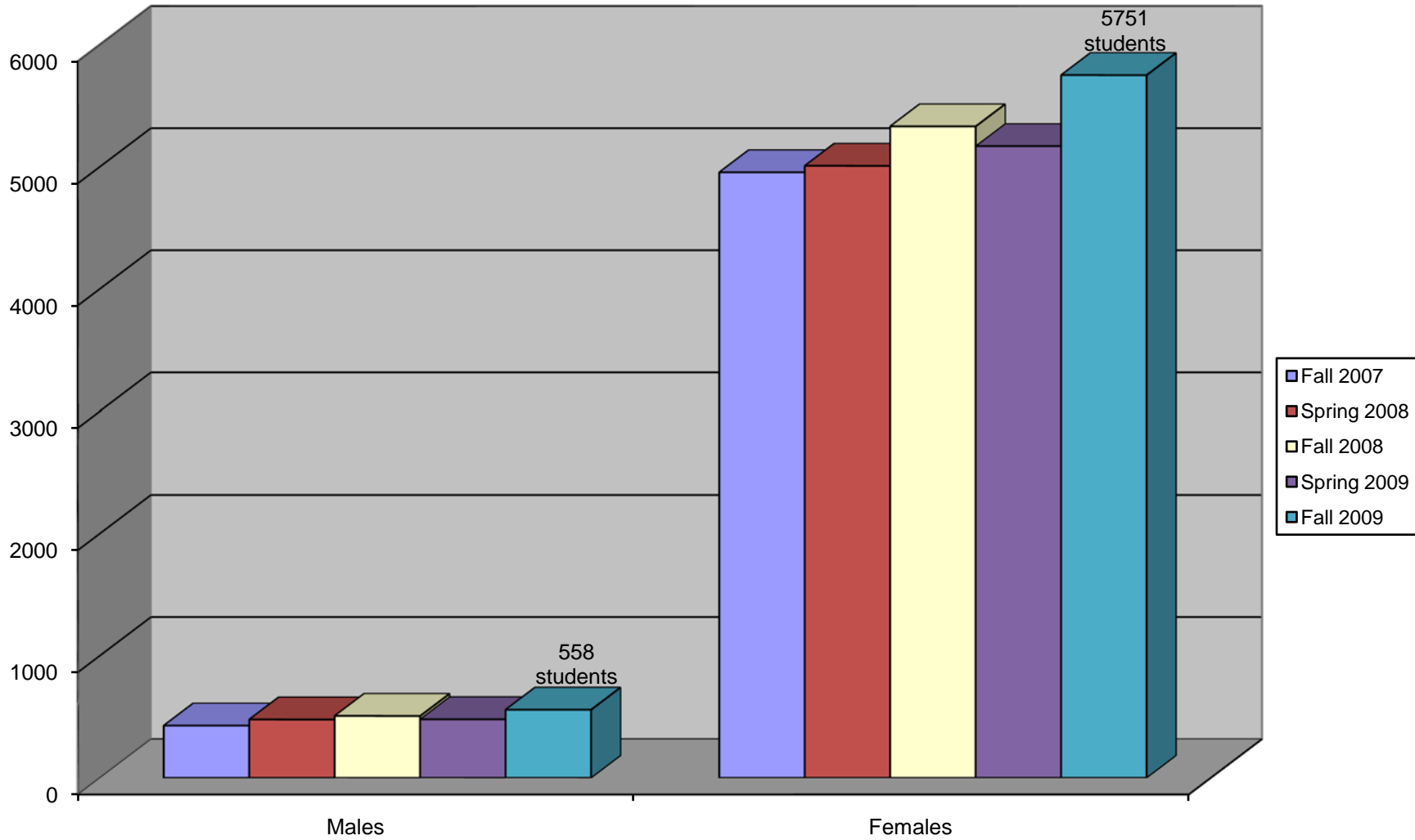

Student Enrollment by Region DE Only Students

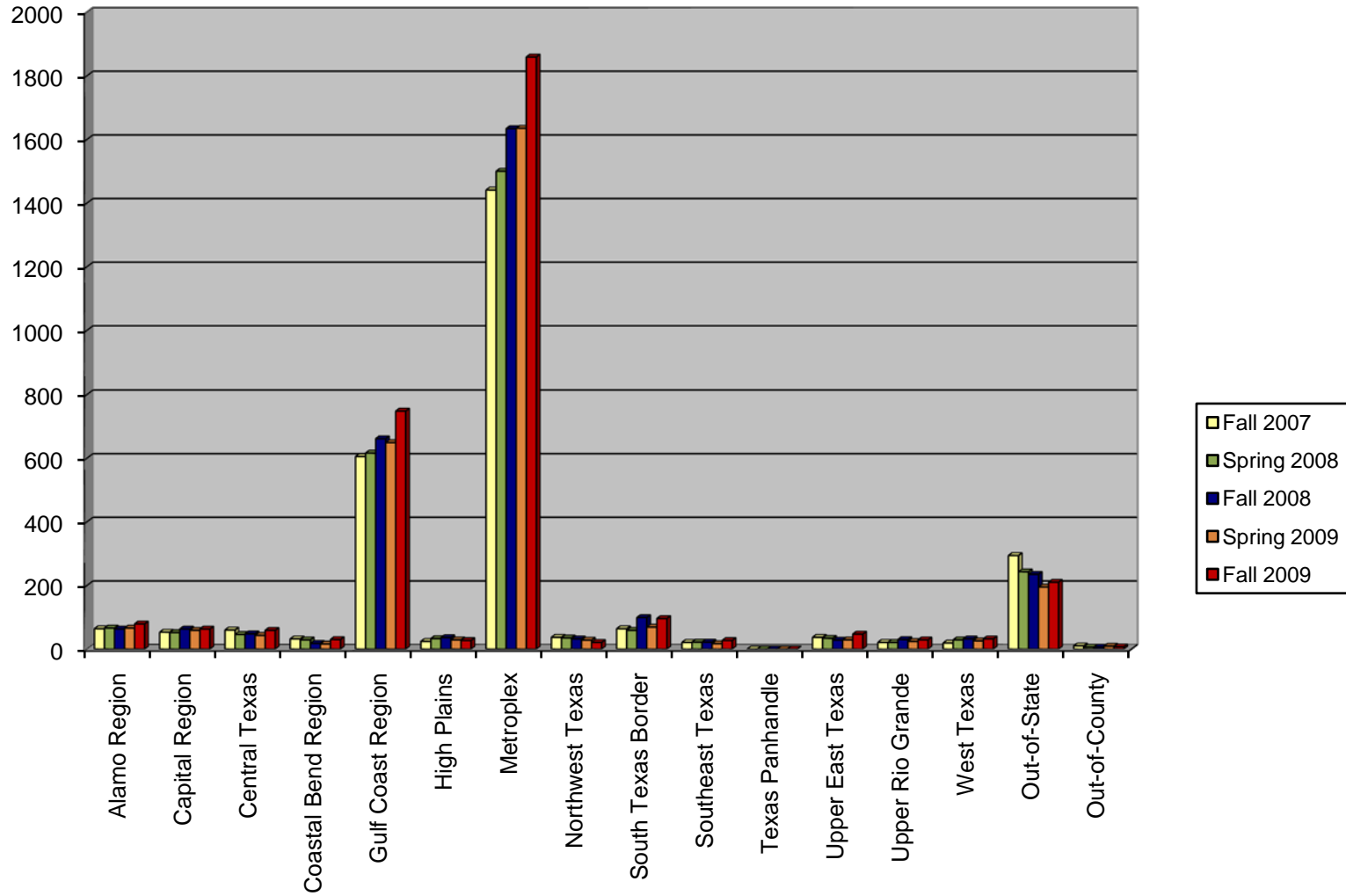

Student Enrollment by Region DE/F2F Students

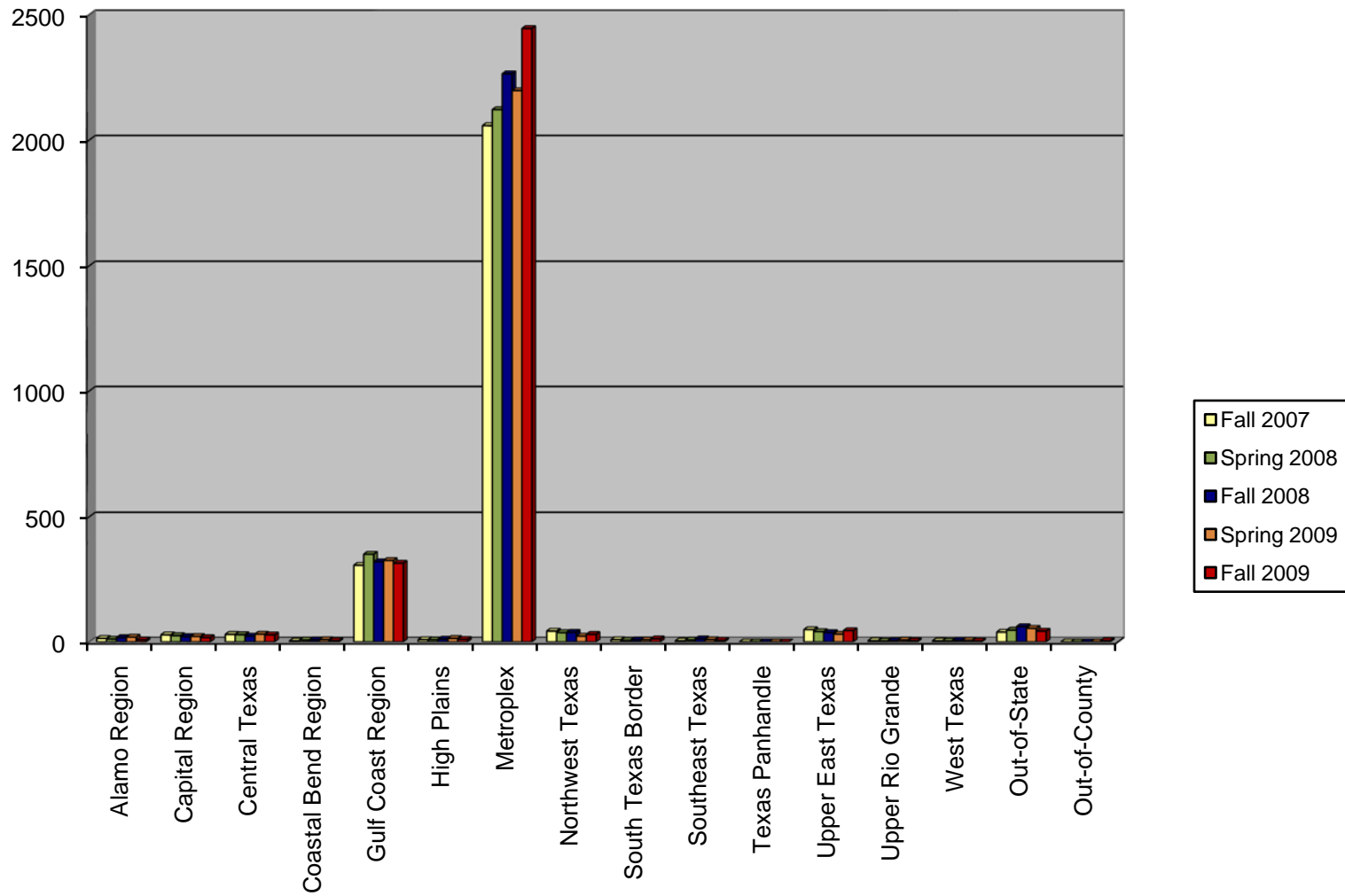

Location of DE-Only Out-of-State Students

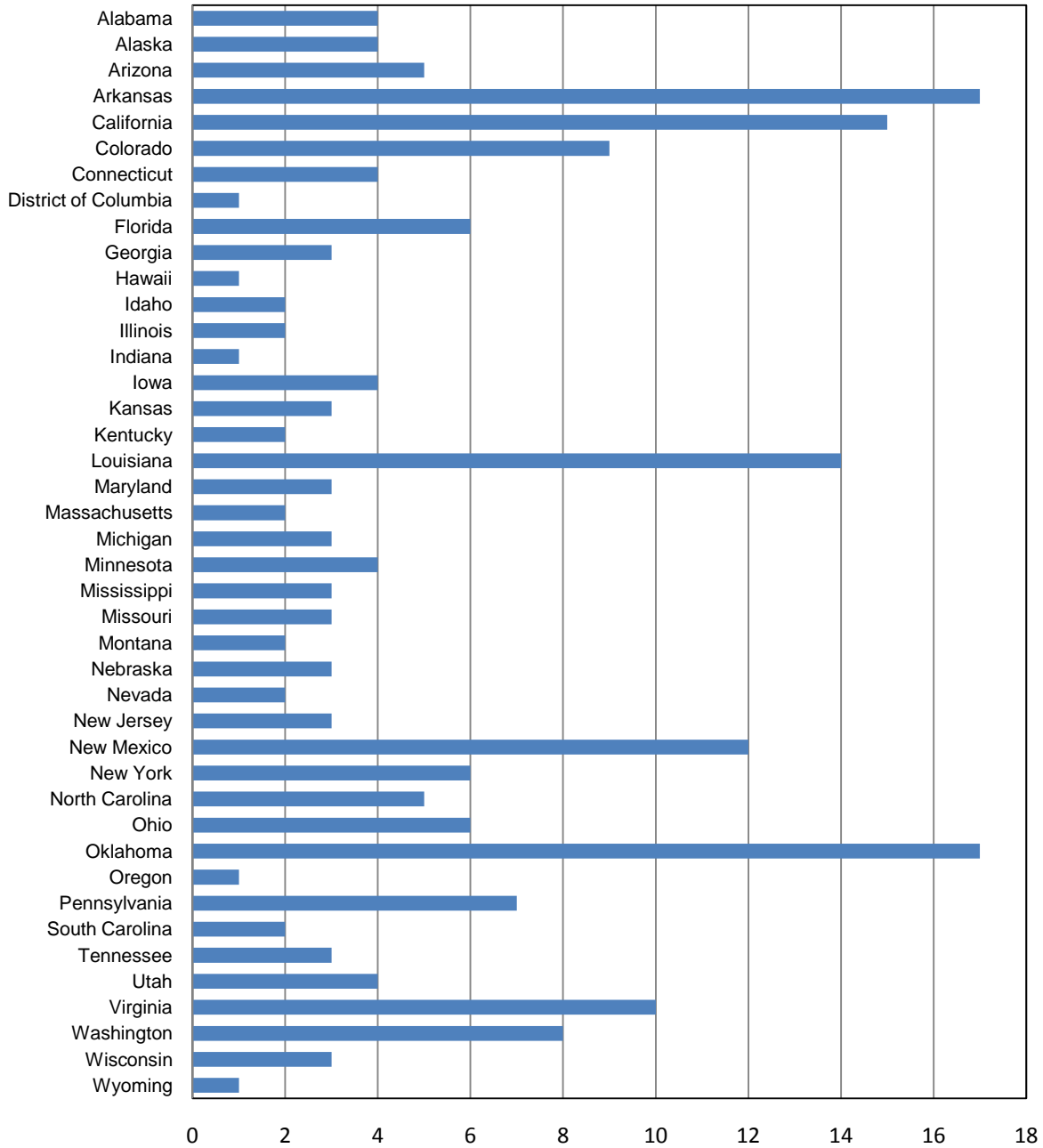

Student Enrollment by Age Range DE Only Students

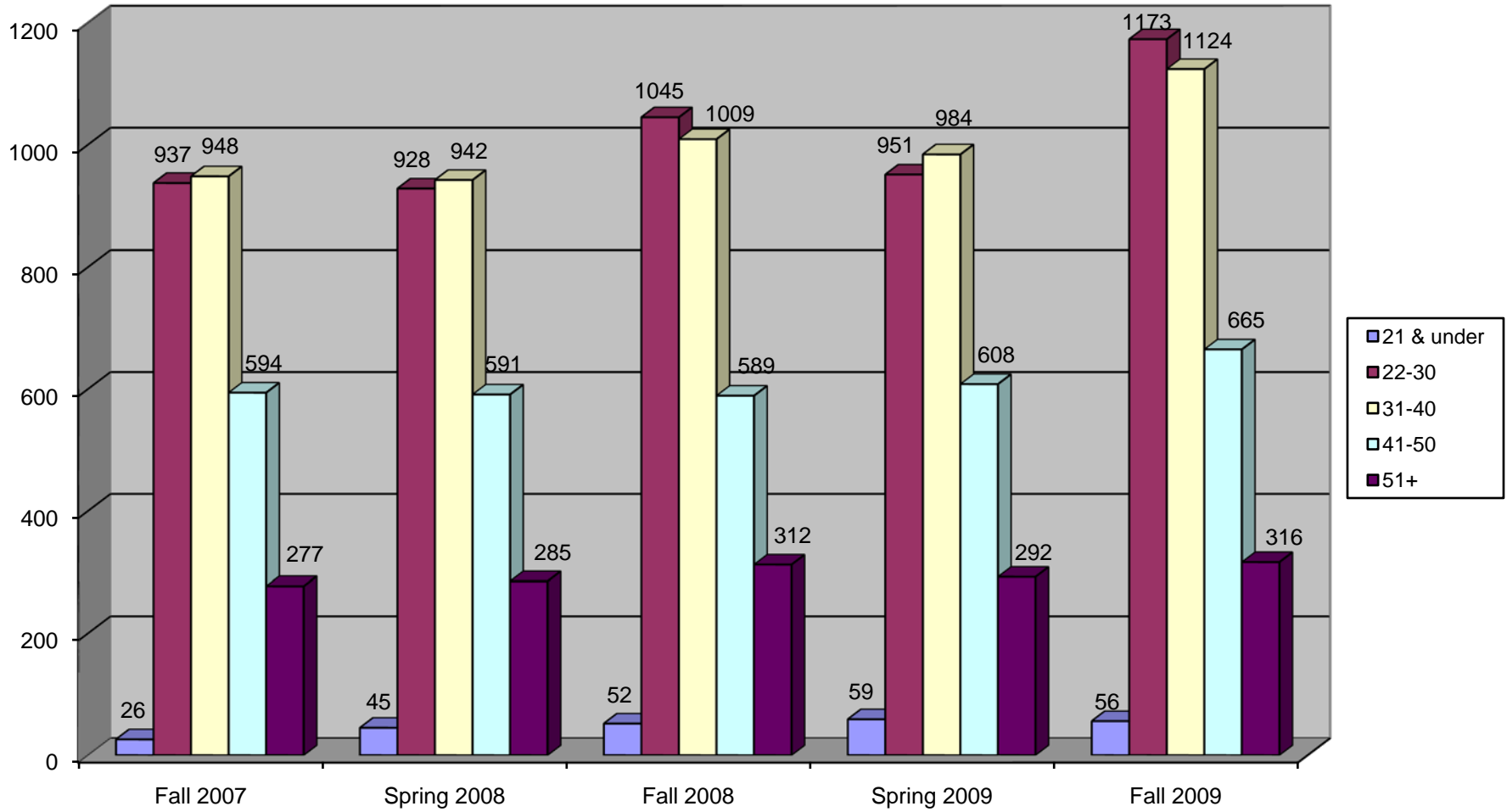

Student Enrollment by Age Range DE/F2F Students

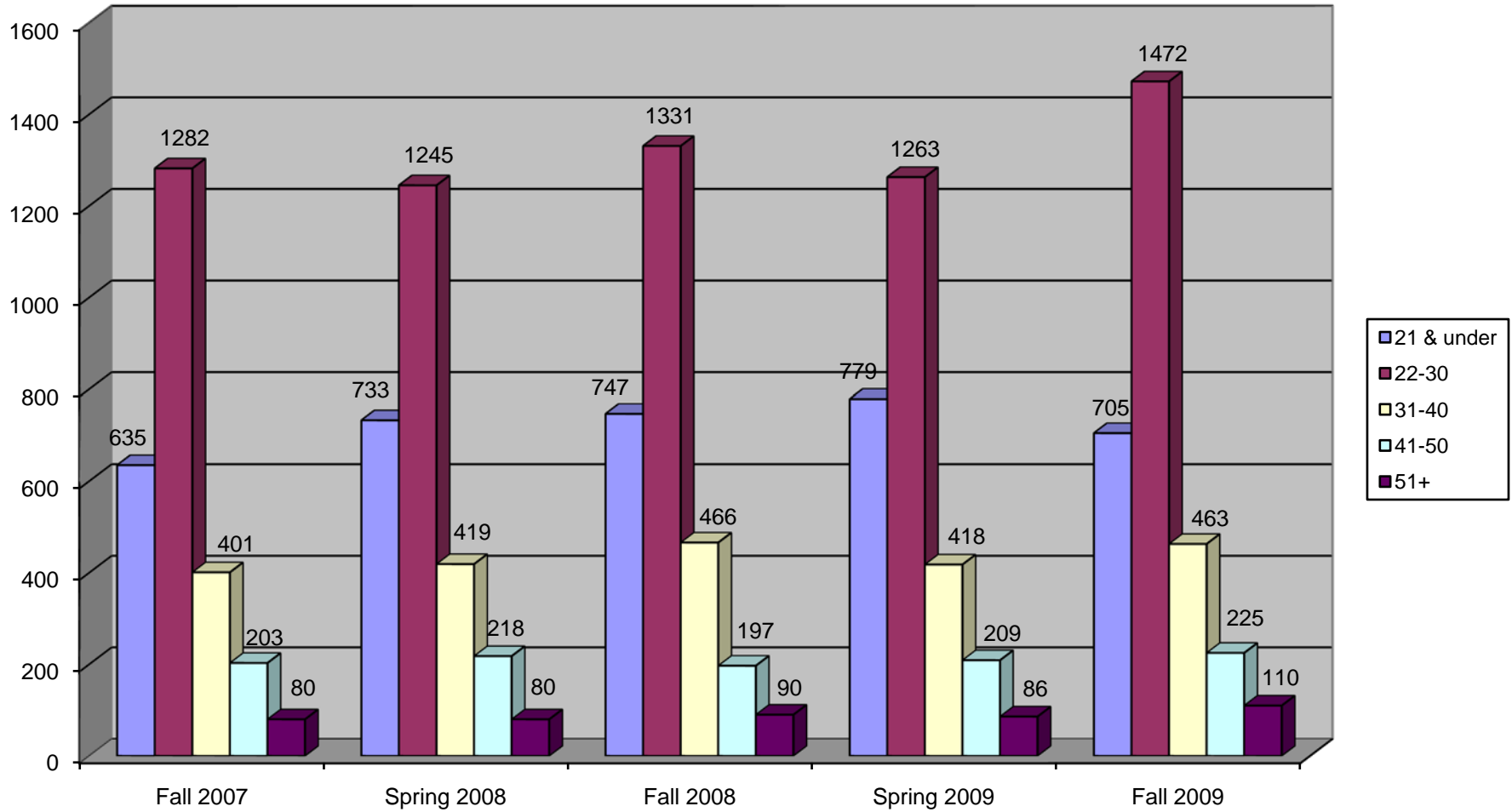

Student Enrollment by Academic Level DE Only Students

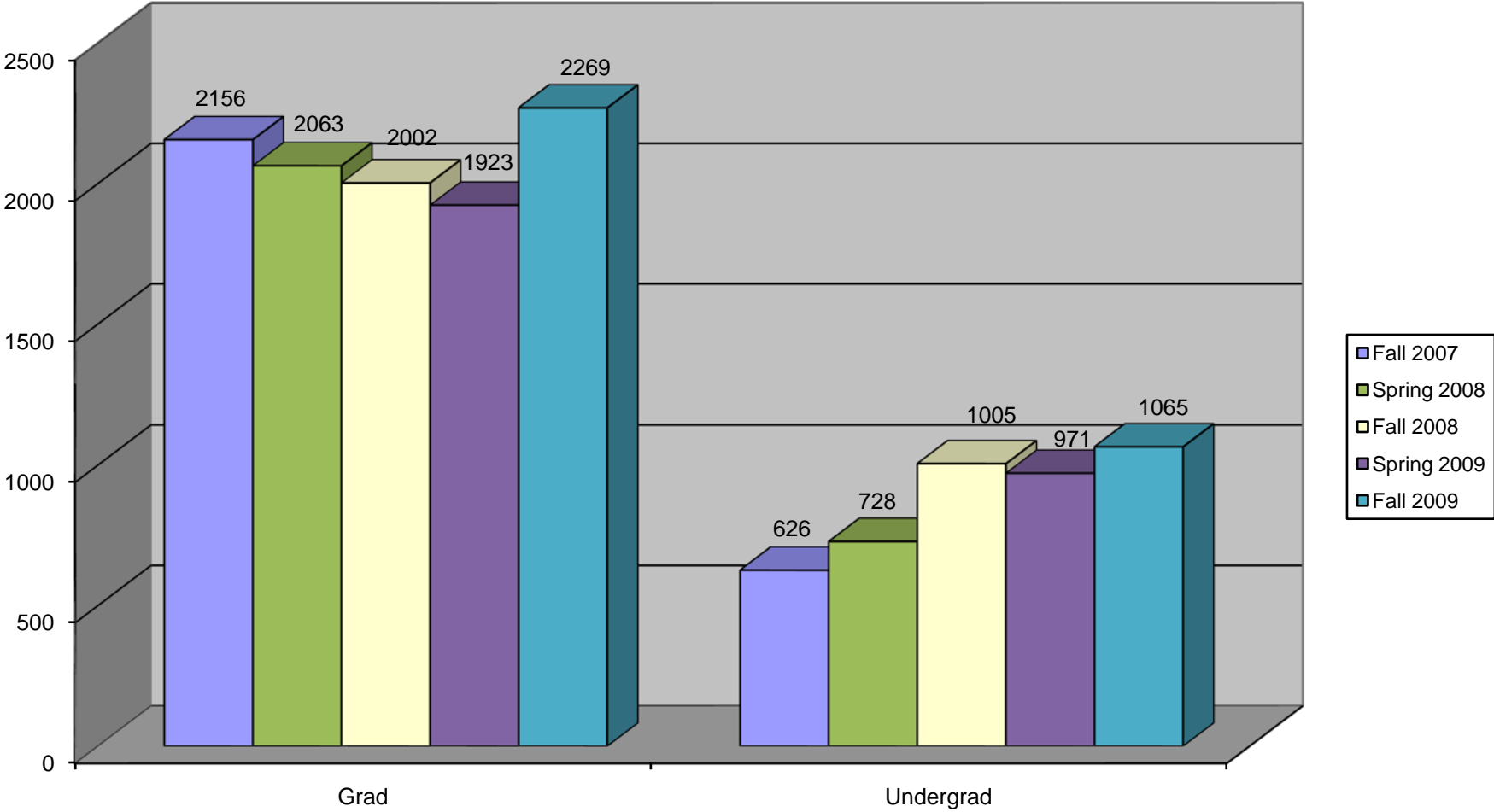

Student Enrollment by Academic Level DE/F2F Students

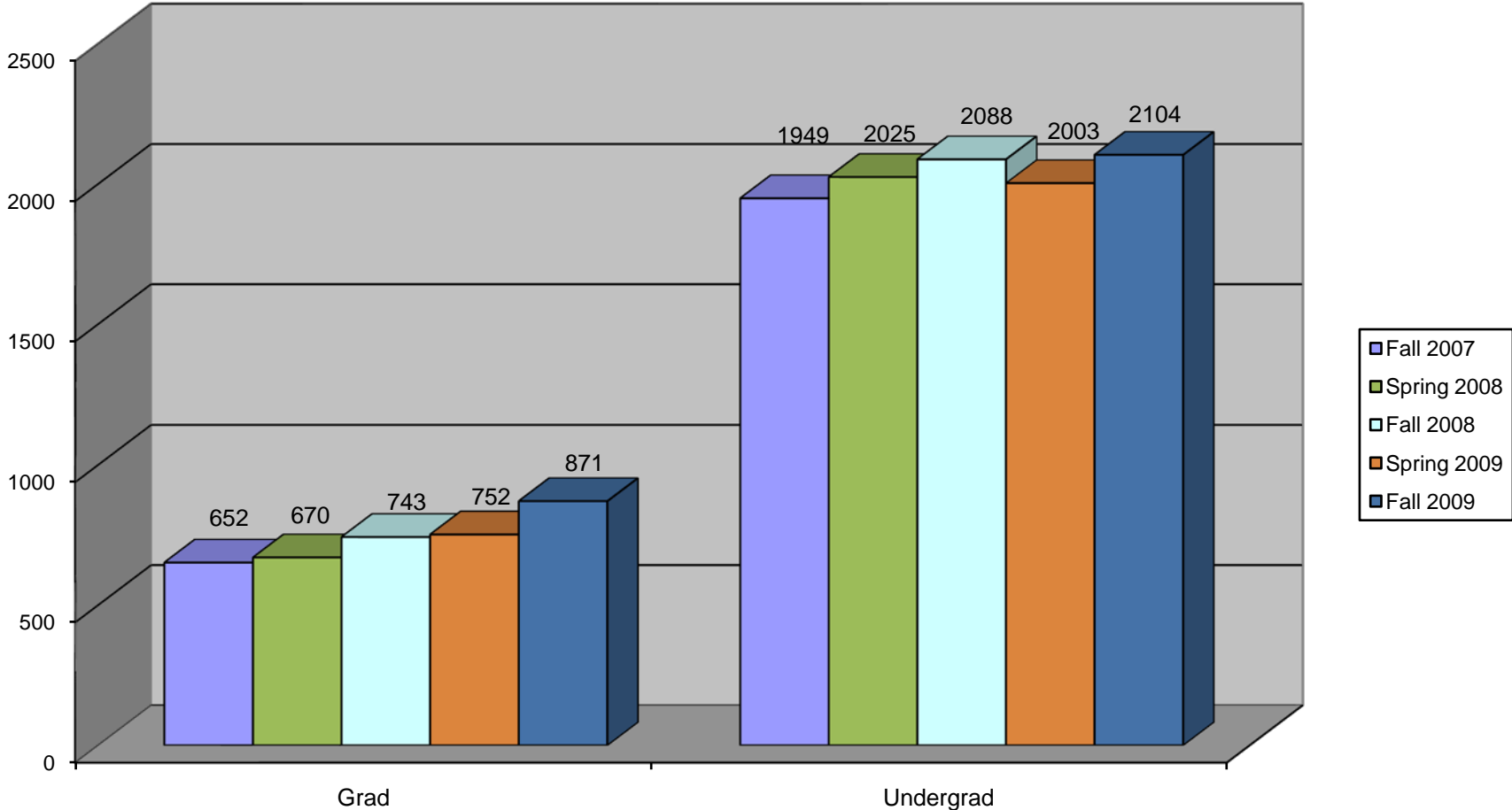

FTE-Distance Education Only Students

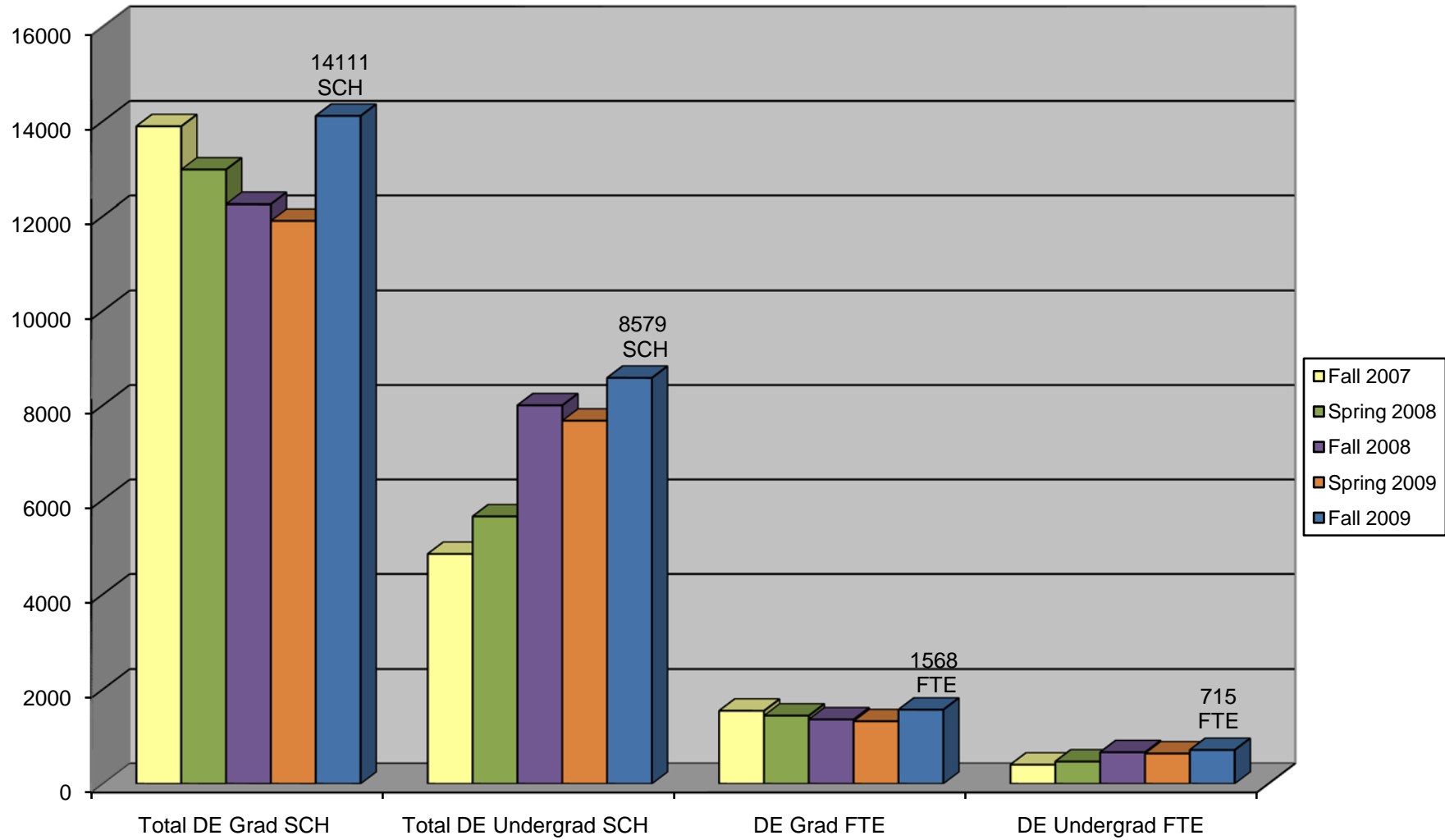

FTE Undergraduate Students

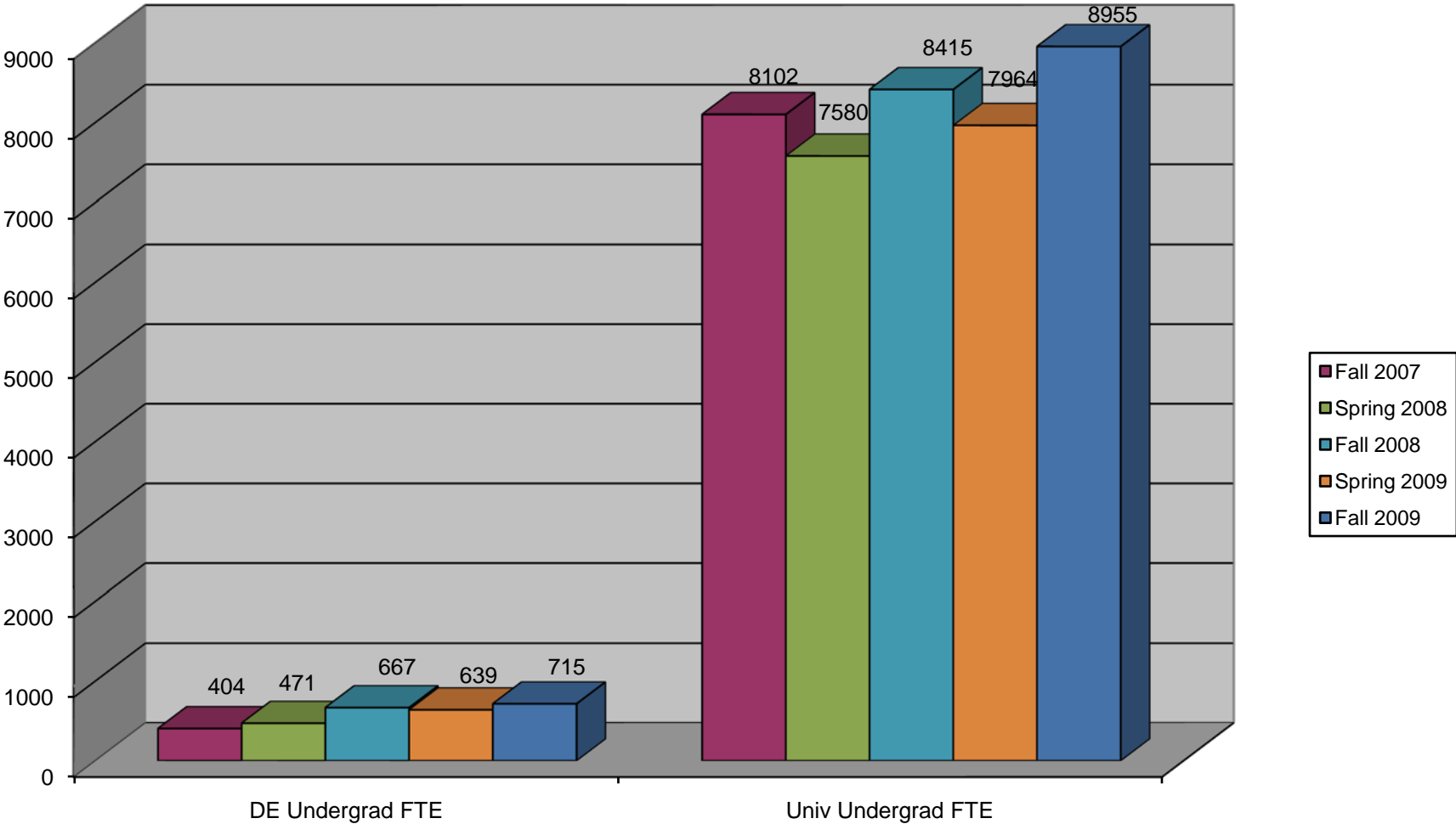

FTE Graduate Students

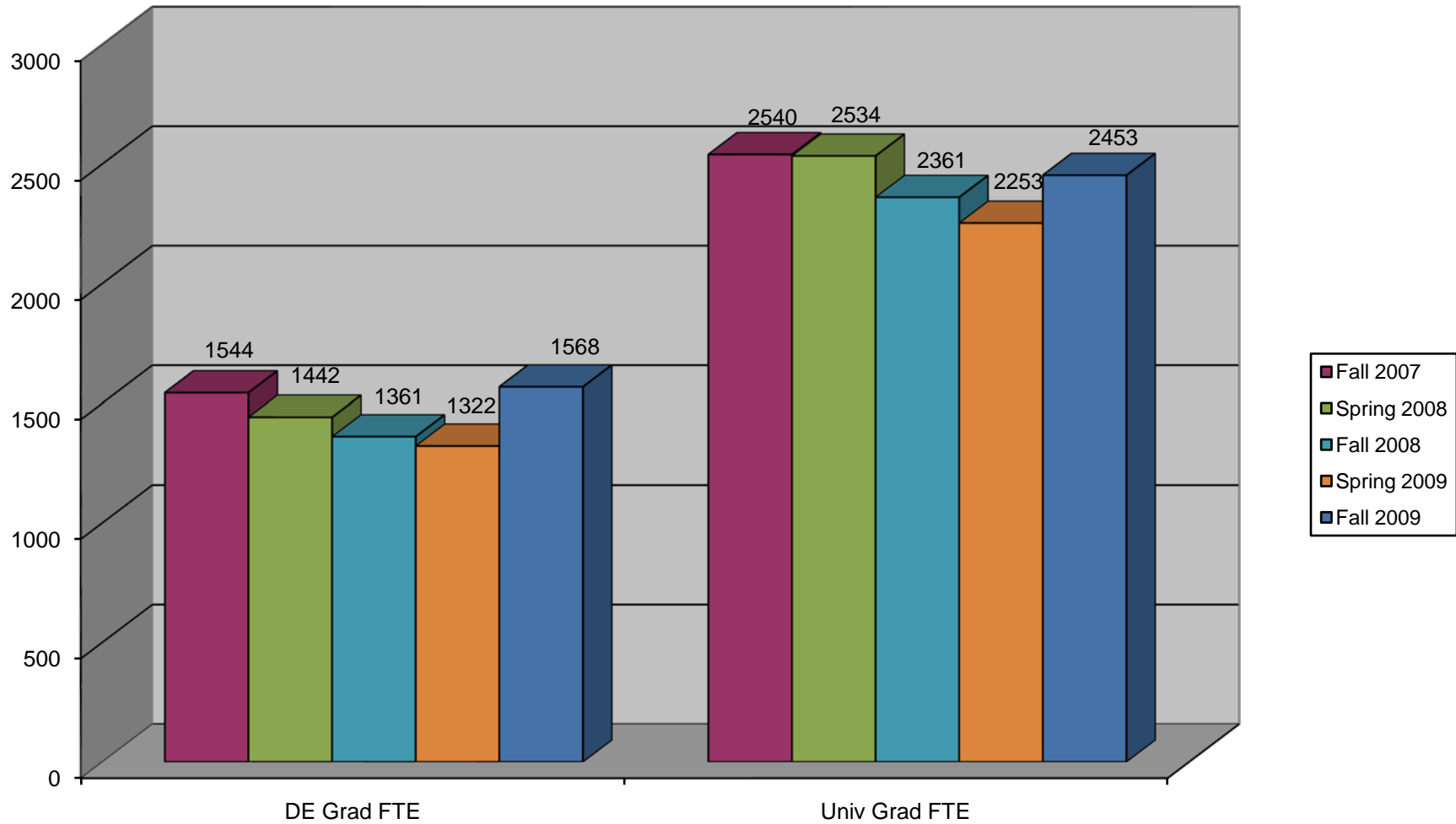

Semester Credit Hour Production

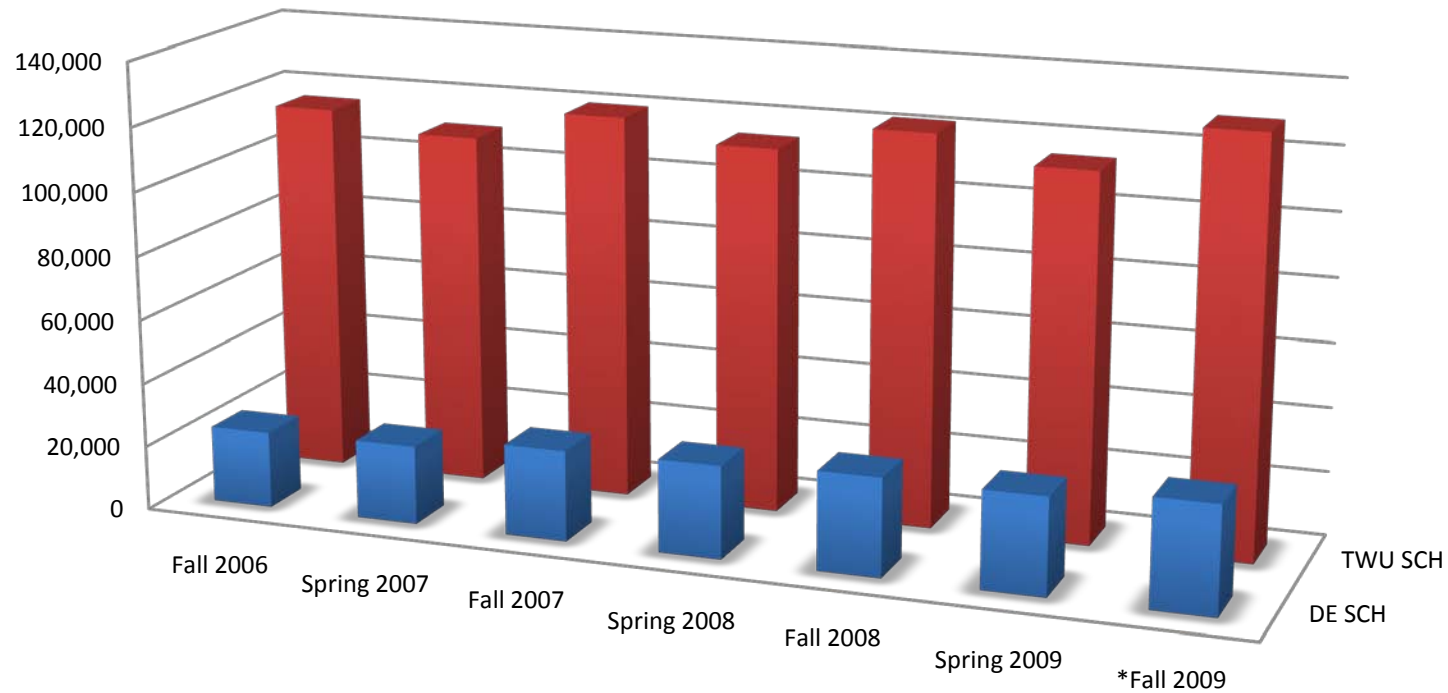

	Fall 2006	Spring 2007	Fall 2007	Spring 2008	Fall 2008	Spring 2009	*Fall 2009
■ DE SCH	23,837	24,460	28,267	28,878	30,629	30,320	33,539
■ TWU SCH	115,701	110,113	119,956	113,758	122,098	114,399	129,332

*Preliminary data as of 10/07/2009

Undergraduate Semester Credit Hour Production

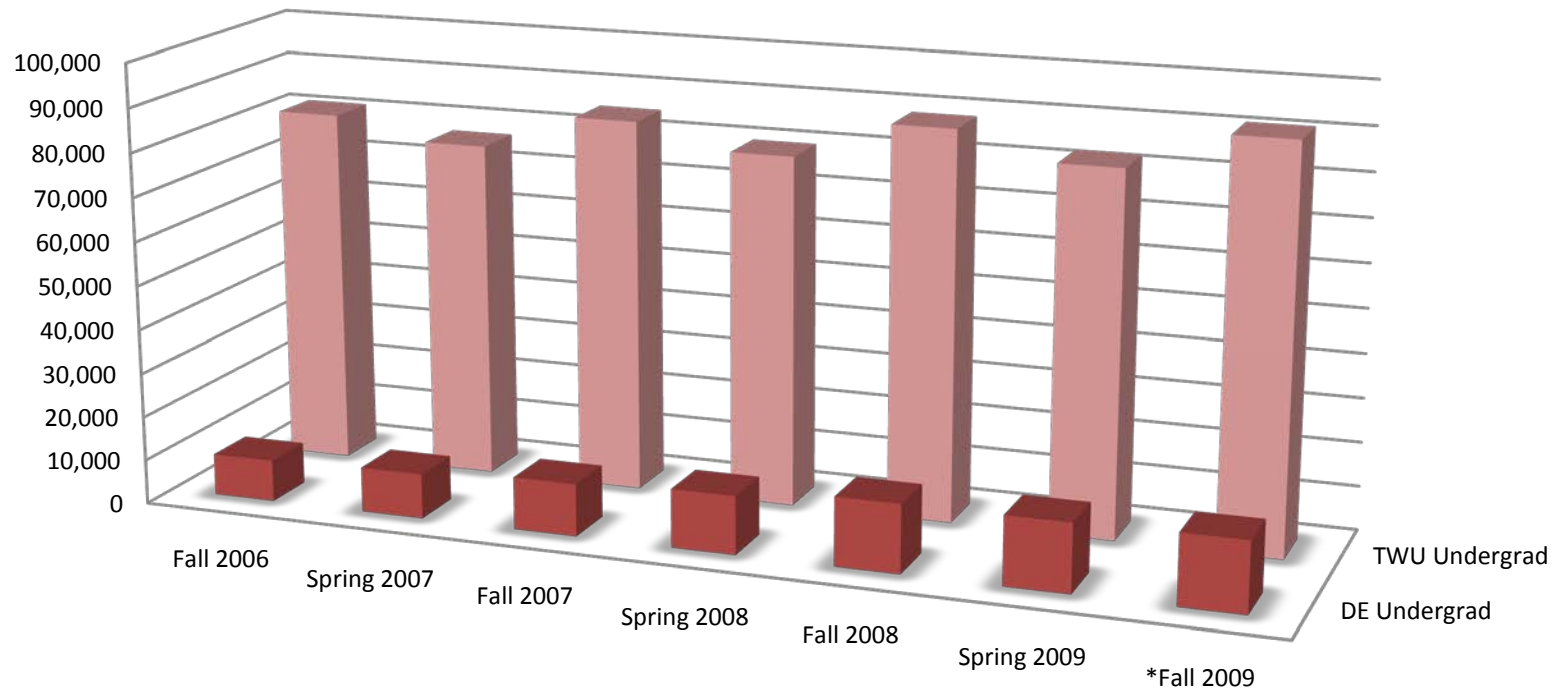

	Fall 2006	Spring 2007	Fall 2007	Spring 2008	Fall 2008	Spring 2009	*Fall 2009
■ DE Undergrad	9,401	10,152	11,851	13,228	15,562	15,607	16,040
■ TWU Undergrad	81,233	76,586	84,813	79,585	88,330	82,458	91,170

*Preliminary data as of 10/07/09

Graduate Semester Credit Hour Production

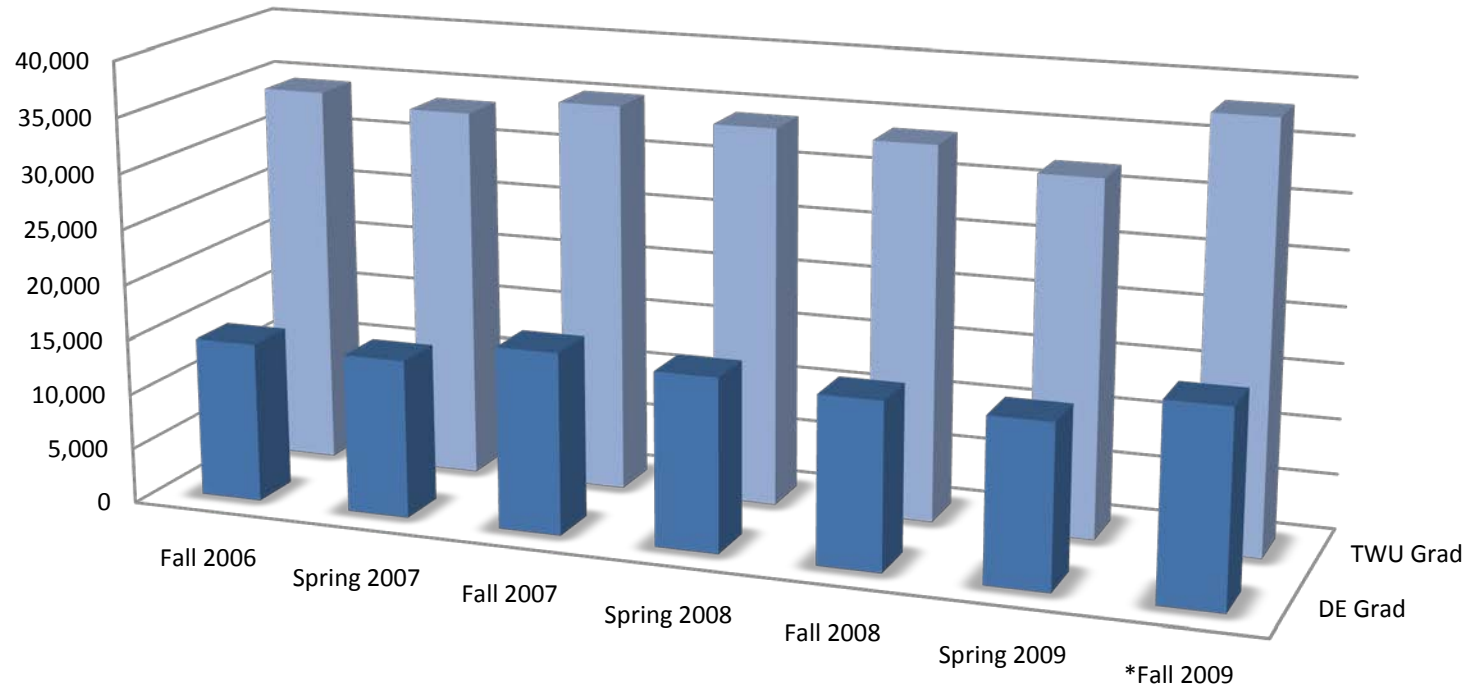

	Fall 2006	Spring 2007	Fall 2007	Spring 2008	Fall 2008	Spring 2009	*Fall 2009
■ DE Grad	14,436	14,308	16,416	15,650	15,067	14,713	17,499
■ TWU Grad	34,468	33,527	35,143	34,173	33,768	31,941	38,162

*Preliminary data as of 10/07/2009